



# GMT MONTHLY MEMBERSHIP PROGRESS REPORT

Results as of: 6/30/2024

Multiple District 7

LOCATION: ARKANSAS

GMT: OPEN

GMT CA 1

Clubs			
RESULTS FOR 2023-2024			
QUARTER	NEW CLUB GOAL	NEW CLUBS	DROPPED CLUBS
JULY/AUG/SEPT	1	0	2
OCT/NOV/DEC	1	0	1
JAN/FEB/MAR	3	0	0
APR/MAY/JUNE	1	0	4

Members			
RESULTS FOR 2023-2024			
QUARTER	MEMBER GROWTH NET GOAL	MEMBER GROWTH ACTUAL	DROPPED MEMBERS ACTUAL (including transfers)
JULY/AUG/SEPT	50	65	80
OCT/NOV/DEC	40	55	73
JAN/FEB/MAR	45	54	67
APR/MAY/JUNE	45	46	104

GOALS AND ACTUAL NEW CLUBS CUMULATIVE

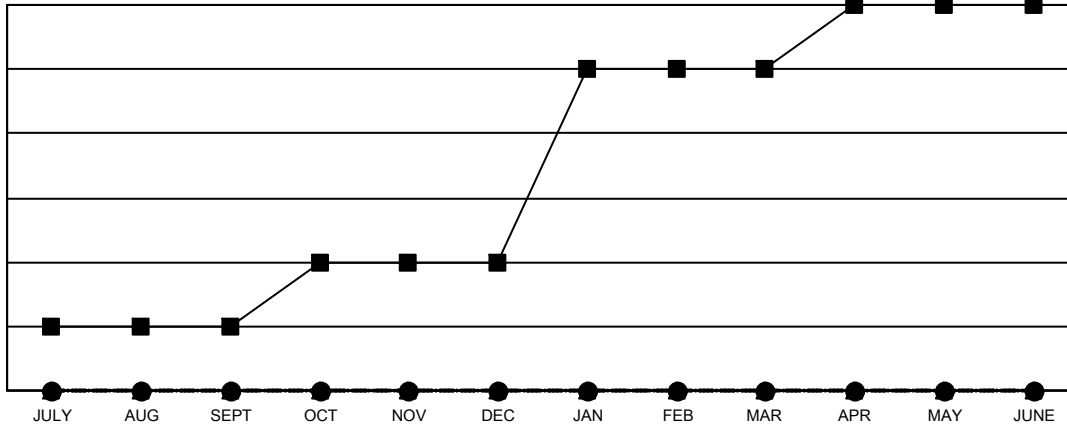

- - CURRENT YEAR GOALS FOR NEW CLUBS
- - CURRENT YEAR ACTUAL NEW CLUBS
- ▲ - LAST YEAR ACTUAL NEW CLUBS

GOALS AND ACTUAL MEMBERS CUMULATIVE

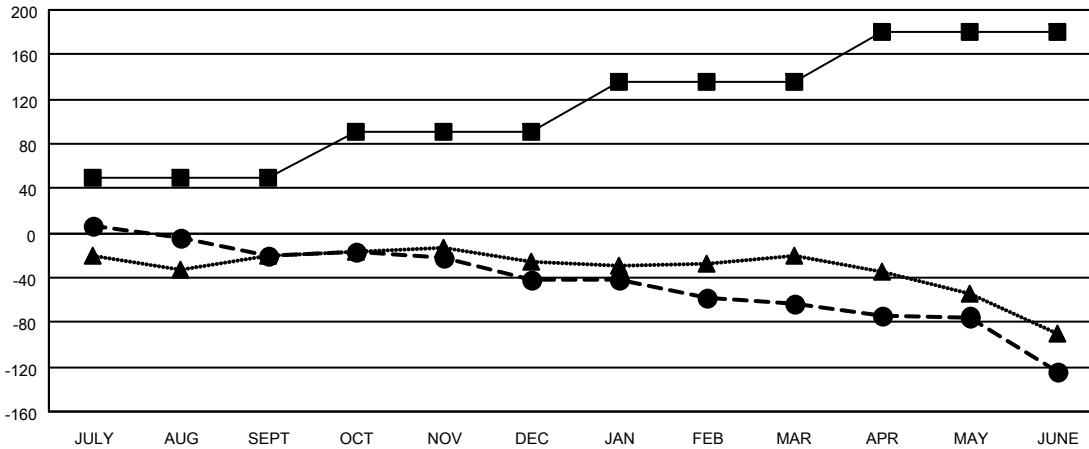

- - MEMBER GROWTH NET GOAL
- - MEMBER GROWTH ACTUAL
- ▲ - LAST YEAR MEMBERSHIP ACTUAL

<p><b>DROPPED CLUBS: 7</b></p>	<p>61 CLUBS OF 101 ADDED 1 OR MORE NEW MEMBERS</p>	<p><u>GENDER DISTRIBUTION</u></p> <p>MALE            1,213 (60.20%)</p> <p>FEMALE         802 (39.80%)</p>												
<p><u>DROPPED MEMBERS</u></p> <table style="width: 100%; border-collapse: collapse;"> <tr> <td style="width: 70%;">DECEASED</td> <td style="text-align: right;">28</td> </tr> <tr> <td>CLUB CANCELLED</td> <td style="text-align: right;">44</td> </tr> <tr> <td>OTHER</td> <td style="text-align: right;">252</td> </tr> <tr> <td><b>TOTAL</b></td> <td style="text-align: right;"><b>324</b></td> </tr> </table>	DECEASED	28	CLUB CANCELLED	44	OTHER	252	<b>TOTAL</b>	<b>324</b>	<p style="text-align: center;"><a href="#">CLICK HERE FOR CUMULATIVE MEMBERSHIP DATA</a></p>	<table style="width: 100%; border-collapse: collapse;"> <tr> <td style="width: 70%;">TOTAL FAMILY UNIT MEMBERS</td> <td style="text-align: right;">338</td> </tr> <tr> <td>FAMILY MEMBERS PAYING HALF DUES</td> <td style="text-align: right;">173</td> </tr> </table>	TOTAL FAMILY UNIT MEMBERS	338	FAMILY MEMBERS PAYING HALF DUES	173
DECEASED	28													
CLUB CANCELLED	44													
OTHER	252													
<b>TOTAL</b>	<b>324</b>													
TOTAL FAMILY UNIT MEMBERS	338													
FAMILY MEMBERS PAYING HALF DUES	173													